

18 Thank the Lord whose will is good
Psalm 136

8-19
3-21
8-22

18 Chris Nelson 2018 Chris Nelson 2018

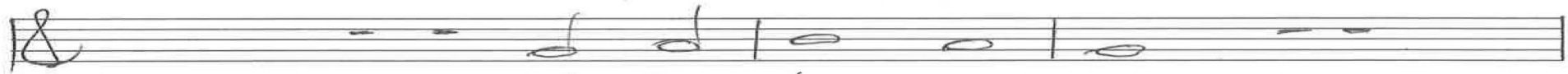

Intonation

ALL



1. Thank the Lord whose will is good,

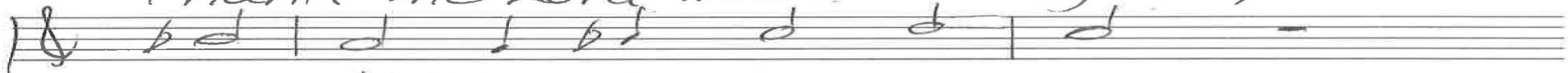

Our Lord is en-throned a-bove!

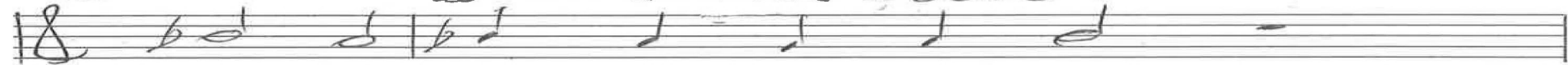

God of gods who un-der-stood,



God is ev-er-last-ing love!

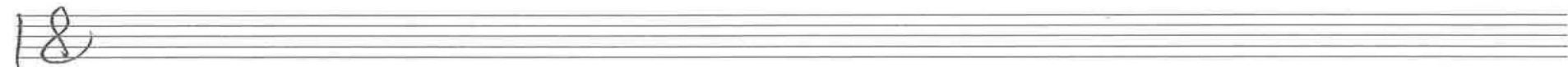
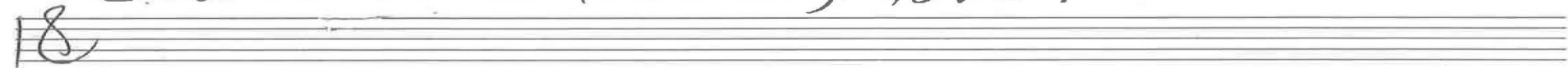

P. 1/7 Psalm 136
Chris Nelson 2018

18 ALL 

8-19
3-21
8-22

2. Lord of lords, of Is-ra-el,

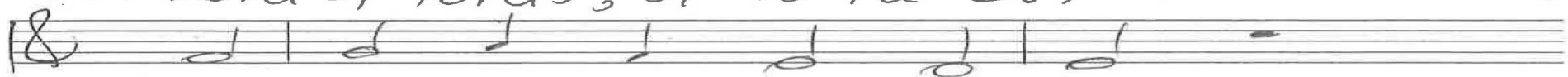

Our Lord is enthroned a-bove!



Awe-some wonders do-ing well,



God is ever-last-ing love!



18 ALL 

3. Spread-ing heav-ens like a tent,

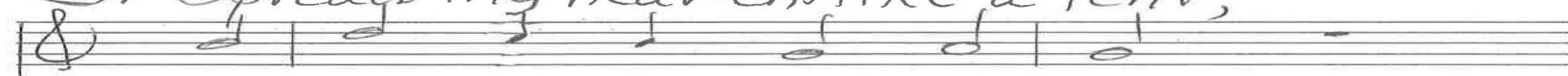

Our Lord is en-throned a-bove!



With a wa-ter-firm-a-ment,



God is ever-last-ing love!



p. 27
Psalm 136
Chris Nelson 2018

18 W
4. Sun by day, the great-er light,

8-19
3-21
8-22
4-23

Our Lord is en-throned a-bove!

(v. 3, l. 4)

Moon and stars to gov-ern night,

God is ev-er-last-ing love!

18

18 M

5. Saw their suf-fering and their plight,

Our Lord is en-throned a-bove!

Brought them out of there with might,

God is ev-er-last-ing love!

p. 37
Psalm 136
Chris Nelson 2018

18 W

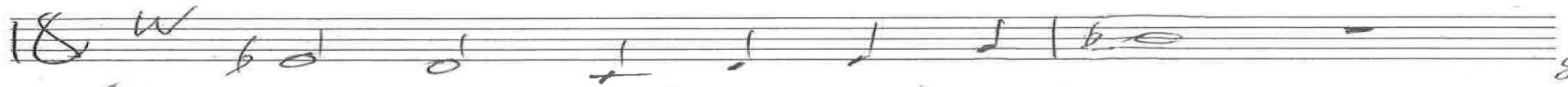

6. Rift-ed reed-y seas in two,



Our Lord is enthroned a-bove!

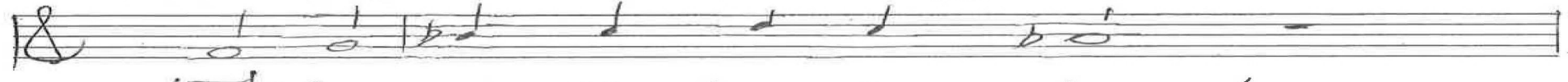

In the mid-dle led them through,



God is ever-last-ing love!



ALL

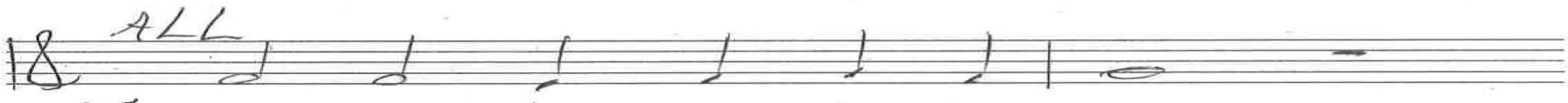

7. Called the Phar-ah to ac-count,

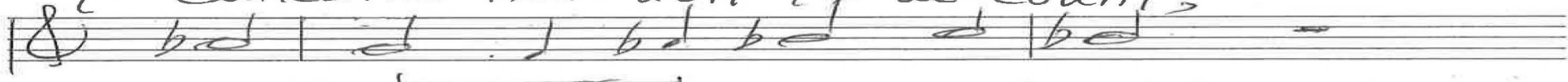

Our Lord is enthroned a-bove!



Drew them clos-er to the Mount,

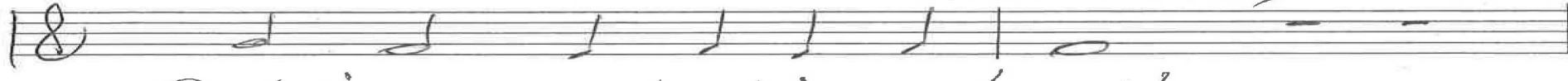

God is ever-last-ing love!

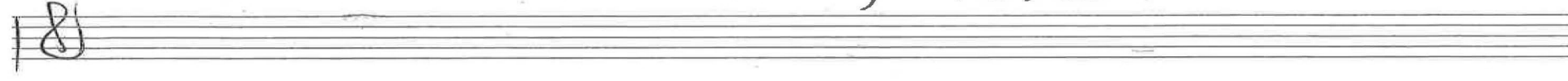

8-19
3-21
8-22
4-23

p. 47 Psalm 136 Chris Nelson 2018

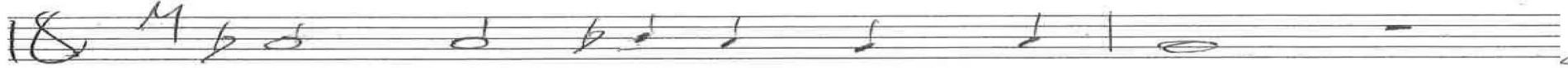

9-19
3-21
8-22
4-23

8. Like a mes-sen-ger with wings,

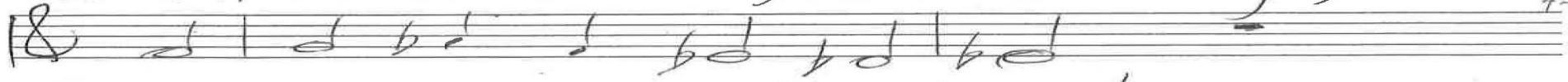

Our Lord is en-throned a-bove!



Slaugh-tered man-y fam-ous kings,

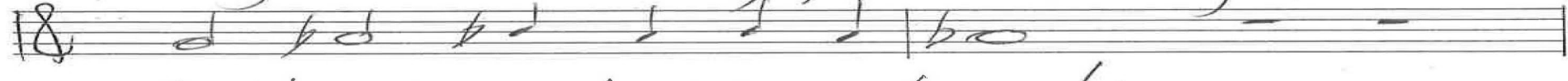

God is er-er-last-ing love!

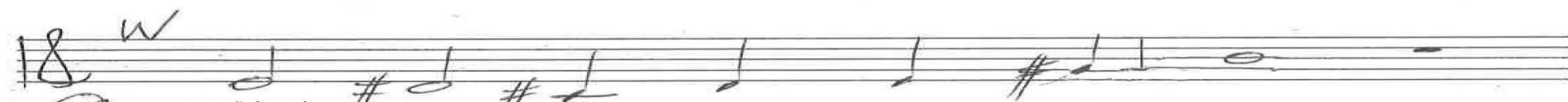
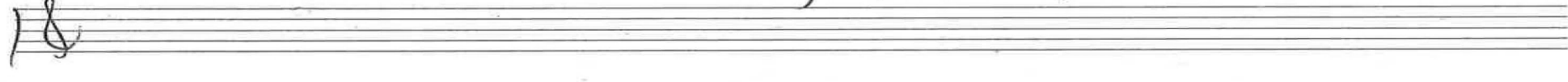

9. While the wick-ed du-ly melt,

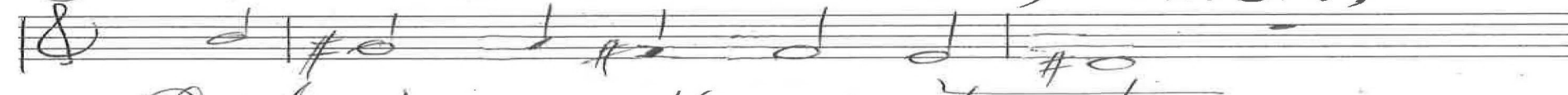

Our Lord is en-throned a-bove!

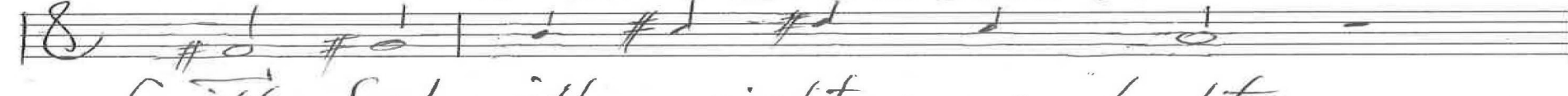

faith-ful, with a right-eous belt,



God is er-er-last-ing love!

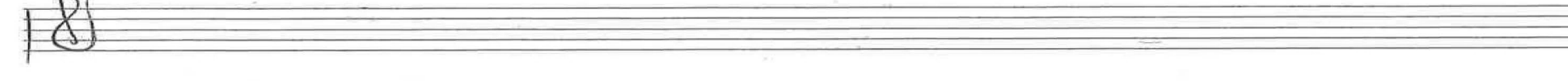

p. 57 Psalm 136 Chris Nelson 2018

18 ALL

8-19
3-21
8-22

10. Prom-ised us a saf-er town,

18

Our Lord is en-throned a-bove!

18

Picked us up when we were down,

18

God is ev-er-last-ing love!

18

18 ALL

11. Looked up-on our low es-tate,

18

Our Lord is en-throned a-bove!

18

Made the throne of Da-vid great,

18

God is ev-er-last-ing love!

18

p. 67 Psalm 136 Chris Nelson 2018

18

8-19
3-21
8-22

18 ALL

12. Gave the crea-tures all their food,

Our Lord is en-throned a-bove!

Ce-le-brate, you ea-ger brood,

God is ev-er-last-ing love!

18

18

18

18

p. 77 Psalm 136
Chris Nelson 2018

Gt Intonation

ALL

1. Thank

12-19
3-21
12-21
8-22
4-29
12-23

Jesus still lead on In G

the Lord

ALL

2. Lord of Lords

In a, v. 1 inverted

In D, Generan 136

ALL

3. Spreading heavens

Organ p. 15
Psalm 136
Chris Nelson 2018

Handwritten musical notation for the first system, featuring a treble clef and a 4/4 time signature. The melody is written on the upper staff, and the accompaniment is on the lower staff. The lyrics "Jesus still lead on" are written below the treble staff. A list of numbers is written on the right side of the system: 12-19, 3-21, 12-21, 8-22, 4-23, and 12-23.

Handwritten musical notation for the second system, featuring a treble clef and a 4/4 time signature. The melody is written on the upper staff, and the accompaniment is on the lower staff. The lyrics "Sun by day" are written below the treble staff. A "W" is written above the first measure of the treble staff.

Handwritten musical notation for the third system, featuring a treble clef and a 4/4 time signature. The melody is written on the upper staff, and the accompaniment is on the lower staff. The lyrics "5. Saw their" are written below the treble staff. A "W" is written above the first measure of the treble staff.

Handwritten musical notation for the fourth system, featuring a treble clef and a 4/4 time signature. The melody is written on the upper staff, and the accompaniment is on the lower staff. The lyrics "suffering" are written below the treble staff.

Handwritten musical notation for the fifth system, featuring a treble clef and a 4/4 time signature. The melody is written on the upper staff, and the accompaniment is on the lower staff. The lyrics "6. Riffed reedy seas" are written below the treble staff. A "W" is written above the first measure of the treble staff.

Organ p. 25

Psalm 136

Chris Nelson 2018

In b

In b^b (v. 2)

In c (v. 4)

12-19
3-21
12-21
8-22
4-23
12-23

ALL

In f (v.1)

In Ab (v.2)

In c# (v.4)

Organ p. 3/5
Psalm 136
Chris Nelson 2018

Handwritten musical notation for the first system, featuring a treble clef and a melody line with notes and rests. The tempo marking "duly melt" is written above the staff. The bass line consists of chords with various accidentals.

12-19
3-21
12-21
8-22
4-23
12-23

ALL Promised us

Handwritten musical notation for the second system, including a treble clef and a melody line. The tempo marking "10." is written above the staff. The bass line shows chords with accidentals. A note "In Eb (v.1)" is written below the staff.

Handwritten musical notation for the third system, featuring a treble clef and a melody line. The bass line consists of chords with various accidentals.

Looked ALL upon

Handwritten musical notation for the fourth system, including a treble clef and a melody line. The tempo marking "11." is written above the staff. The bass line shows chords with accidentals. A note "(in D (v.3))" is written below the staff.

Handwritten musical notation for the fifth system, featuring a treble clef and a melody line. The bass line consists of chords with various accidentals.

Organ p. 4/5

Psalm 136

Chris Nelson 2018

2 ALL

12. Gave the creatures

4/4 in G (v. 1)

12-19
3-21
12-21
8-22
4-23
12-23

Organ p. 5/5

everlasting love

Coda

Psalm 136

sw

Chris Nelson 2018