Throne-derived
Ezekiel 47

2-21
7-22

Chris Nelson 2018 Chris Nelson 2018

Intonation

ALL

1. Throne-derived and ev-er stream-ing,

from a well and flow-ing east,

like a rain on turf a-gleam-ing,

springs of life for man and beast,

right be-side our Tem-ple gate,

so sur-prised at ev-ery spate,

I could see an an-gel mea-sure,

part by part, a liv-ing trea-sure.

p. 14 Ezekiel 47 Chris Nelson 2018

2-21
7-22

W

2. Height and depth were shown by wad-ing

through the stream at each di-vide:

fit for feet, my own in-vad-ing,

round my waist, a ris-ing tide,

much too deep for one to cross,

swells se-vere on which I'd toss,

splen-did yield of this pro-vi-der,

such a flood be-com-ing wi-der,

p. 24 Ezekiel 47 Chris Nelson 2018

2-21
7-22

p. 3/4 Ezekiel 47 Chris Nelson 2018

3. down the slope se-rene-ly flow-ing

to a dead and salt-y sea,

men with nets, to where they're go-ing

all the way to Gal-i-lee.

For our health these wa-ters give

whole-some stuff to make us live,

spe-cies more than an-y no-tion,

like the fish of Mid-dle O-cean.

2-21
7-22

ALL

4. By the banks, a-long and thith-er,

stand the trees of ev-ery kind,

some with leaves that nev-er with-er,

fruit for peo-ples non-a-ligned,

month by month a new re-peat

of this sound nu-tri-tious treat,

for the soul, a sip ap-peal-ing,

from the sanc-tu-ar-y, heal-ing.

p. 4/4 Ezekiel 47

Chris Nelson 2018

Intonation

Sw

ALL

1. Throne-derived

Gt

In F, Genevan 42

4-19
2-21
11-21
7-22
8-23
11-23

Organ p. 14

Ezekiel 47

Chris Nelson 2018

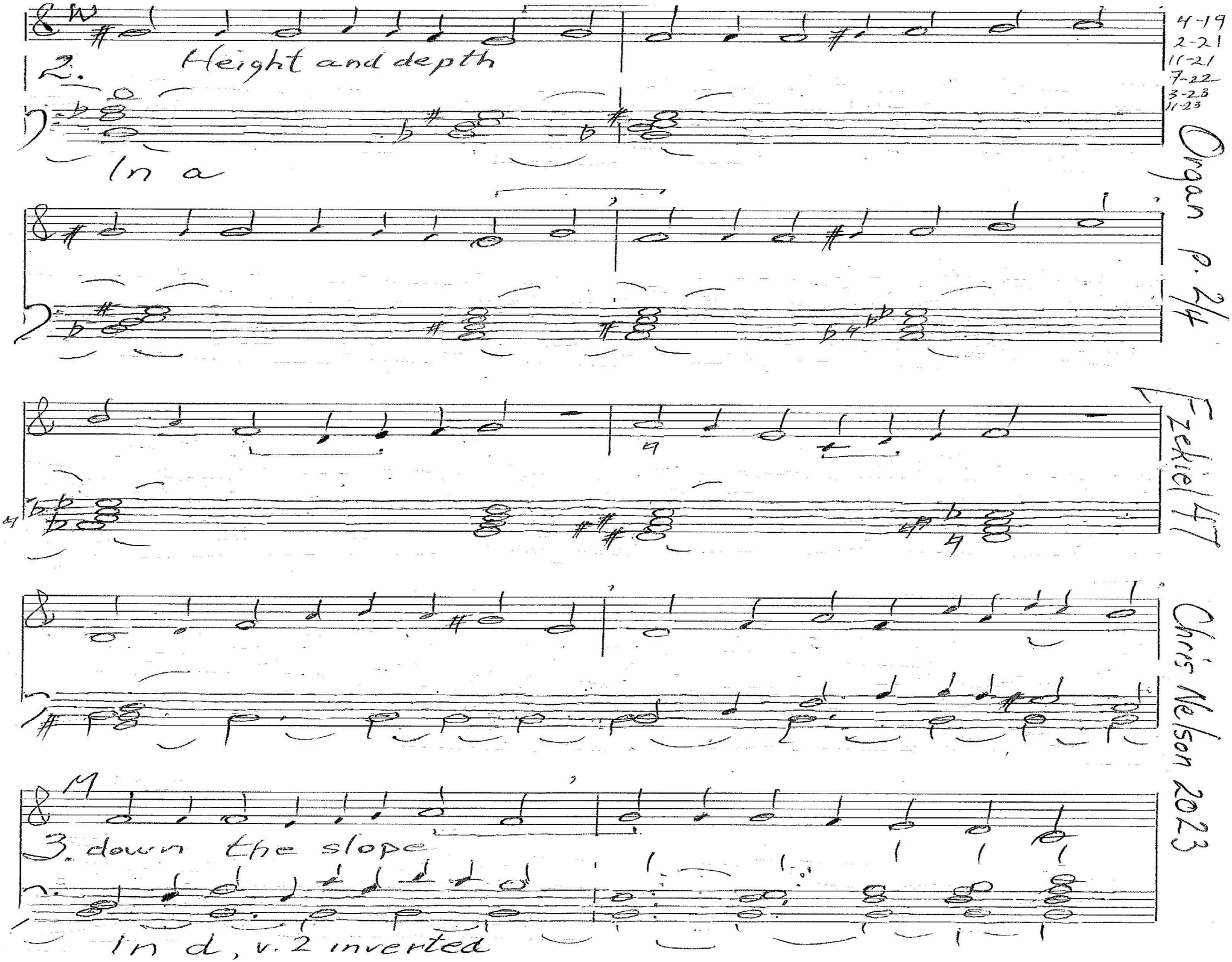
W
2. Height and depth
In a
M
3. down the slope
In d, v. 2 inverted
4-19
2-21
11-21
7-22
3-23
11-23
Organ p. 2/4
Ezekiel 47
Chris Nelson 2023

4-19
2-21
11-21
7-22
3-23
11-23

Organ p. 3/4

all the way to Galilee

Ezekiel 47

ALL Shall we gather at the river

By the banks

Sw

In D, (v. 3)

Chris Nelson 2018

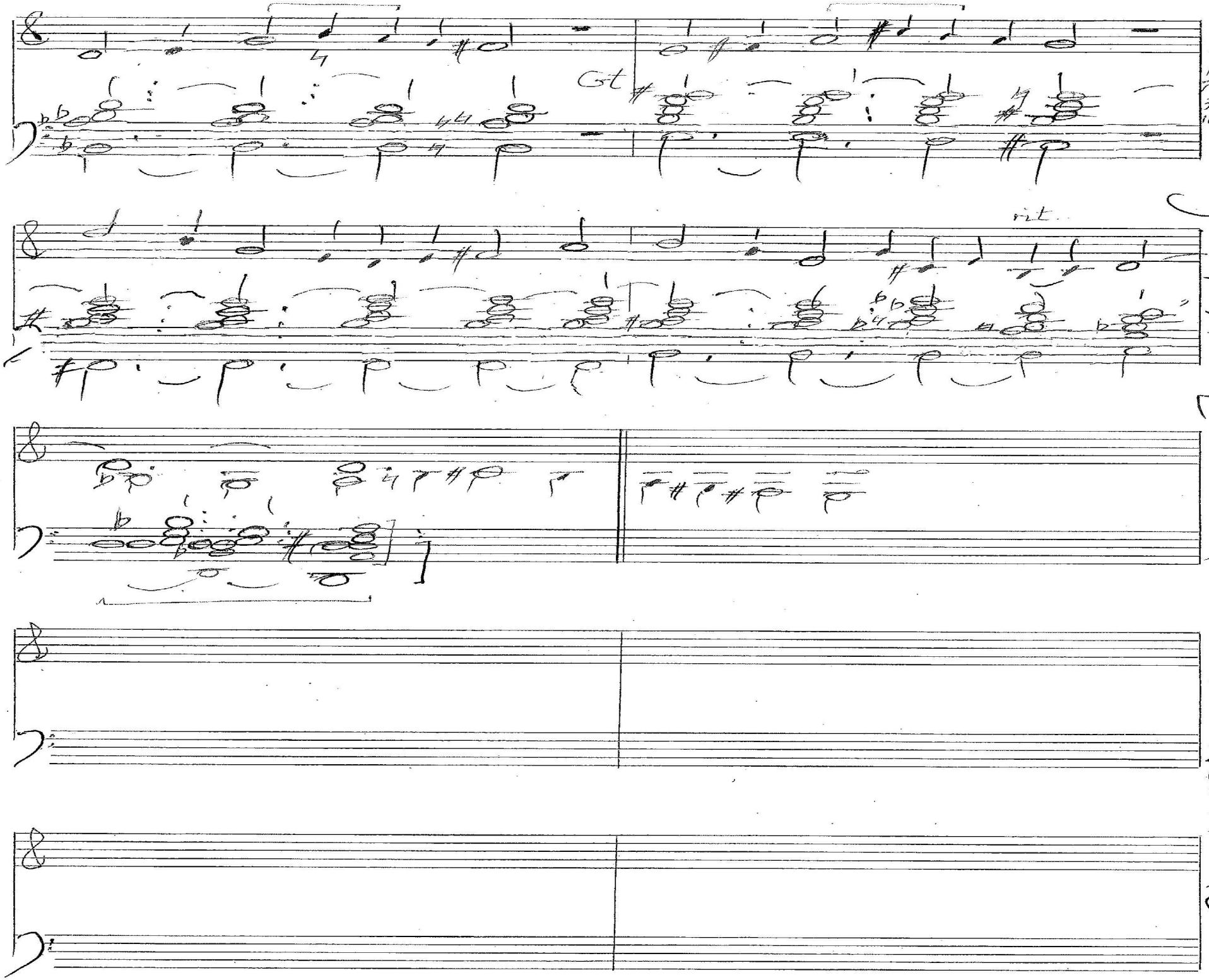

Organ p. 4/4

Ezekiel 47

Chris Nelson 2018