Would I remember your love

Psalm 89

6-19
1-21
10-21
6-22

Chris Nelson 2018 Chris Nelson 2018

Intonation

I, Would I re-mem-ber your love ev-er-more in rhyme,

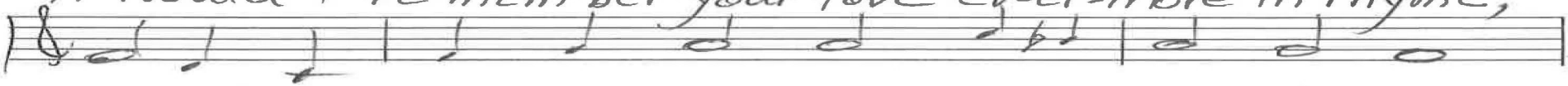

ring out your faith-ful-ness time af-ter cease-less time!

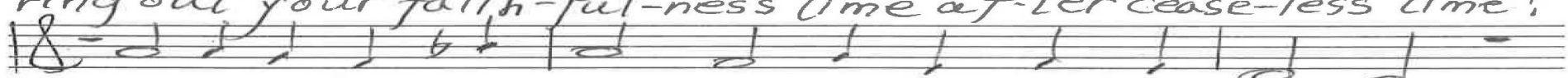

I'd ad-ver-tise them now, O Lord, be-cause they're ground-ed

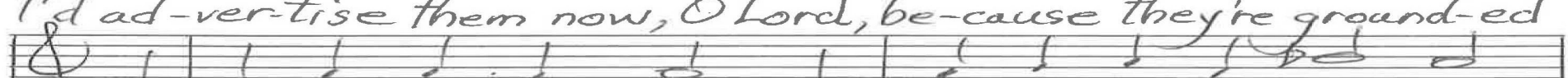

in qual-i-ties and fea-tures tot-al-ly un-bound-ed.

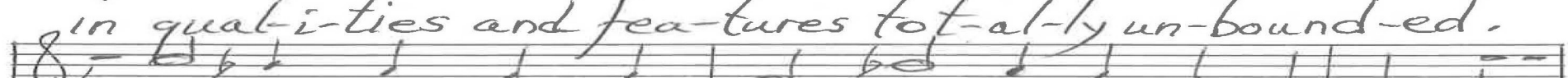

"I'll make the king-dom last for ev-ery gen-er-a-tion,

Da-vid's the one on whom I'll rest my rep-u-ta-tion."

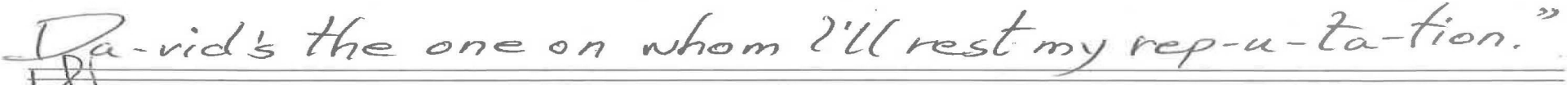

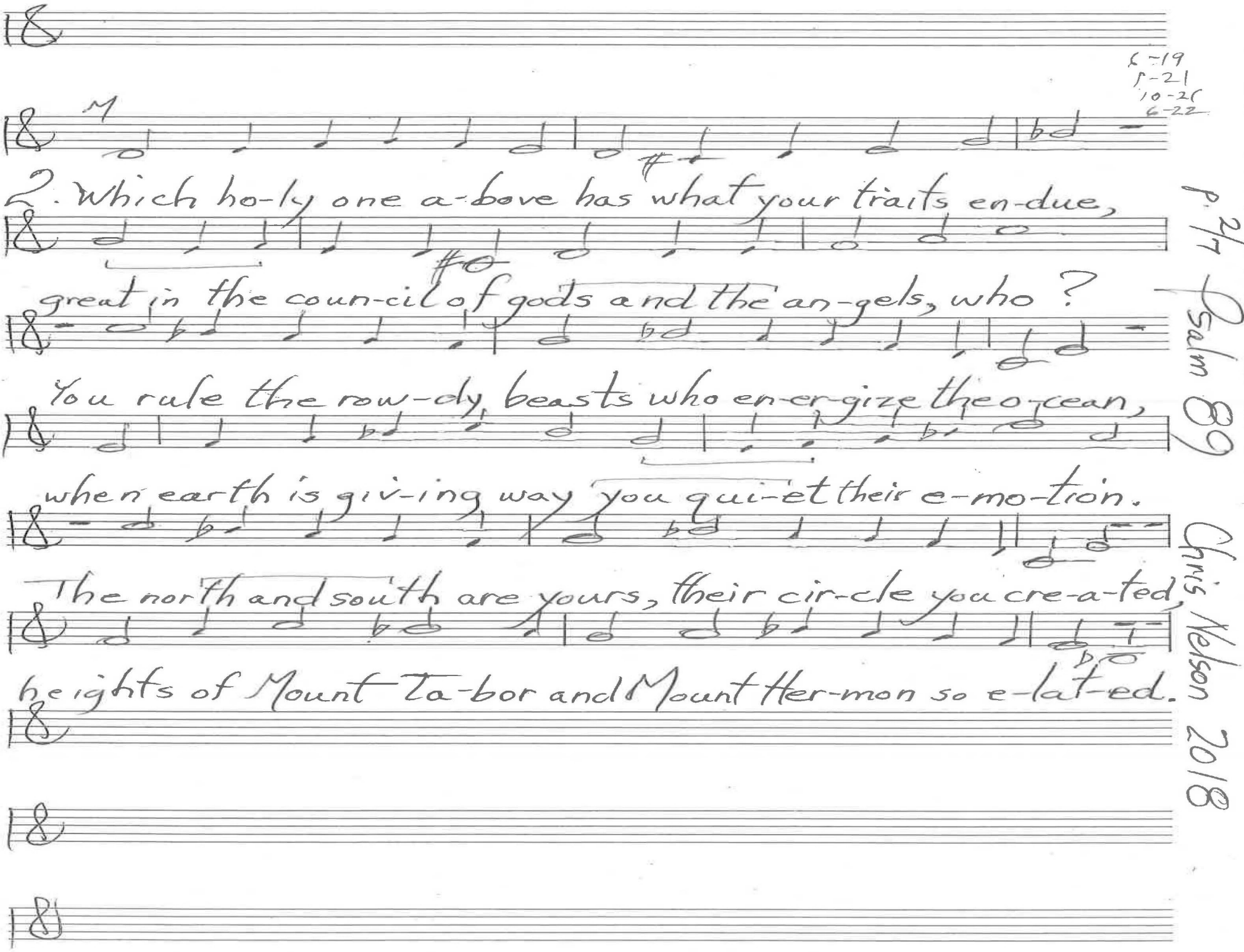

Psalm 89 p. 2/7

Chris Nelson 2018

6-19
5-21
10-21
6-22

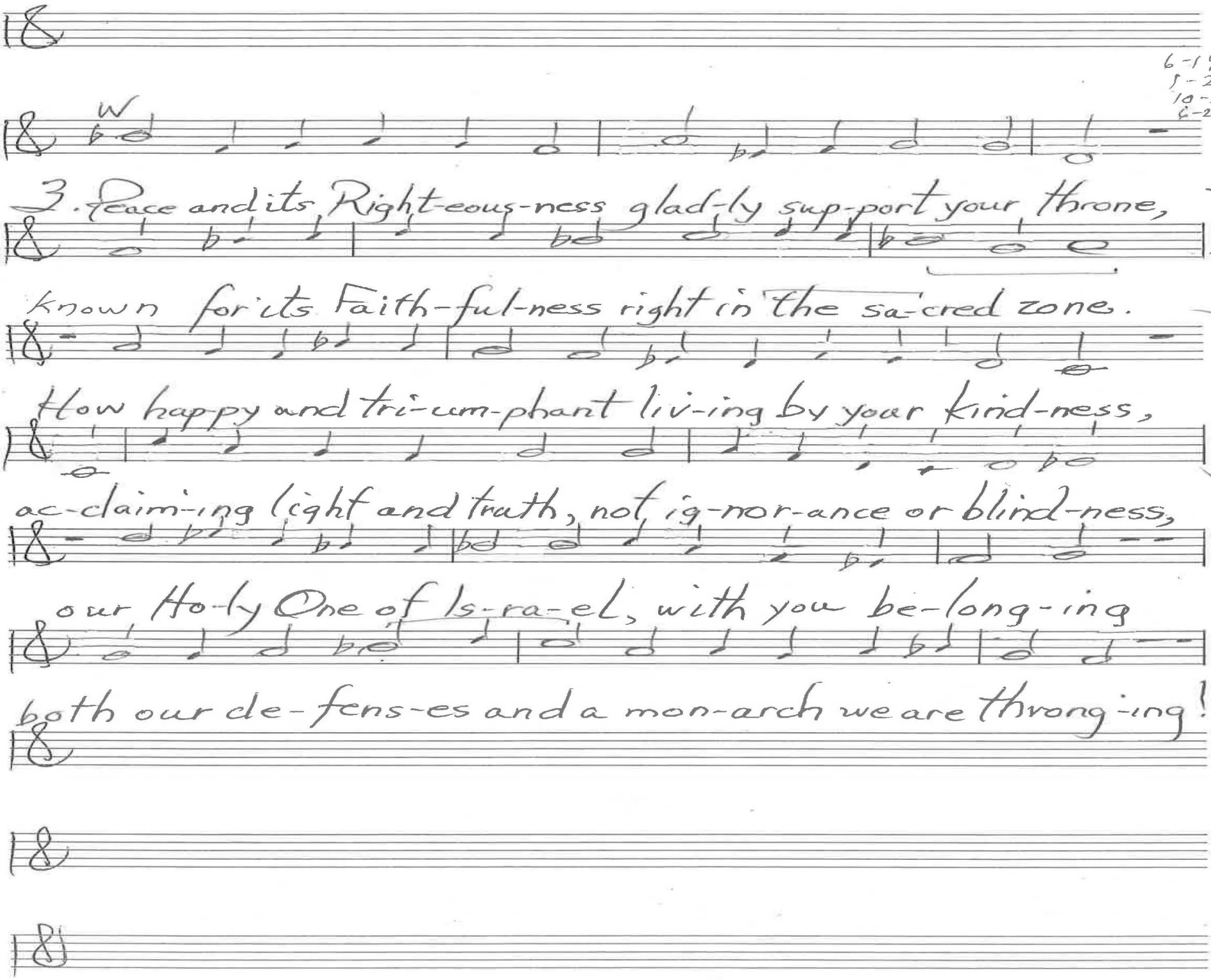

Psalm 89 Chris Nelson 2018

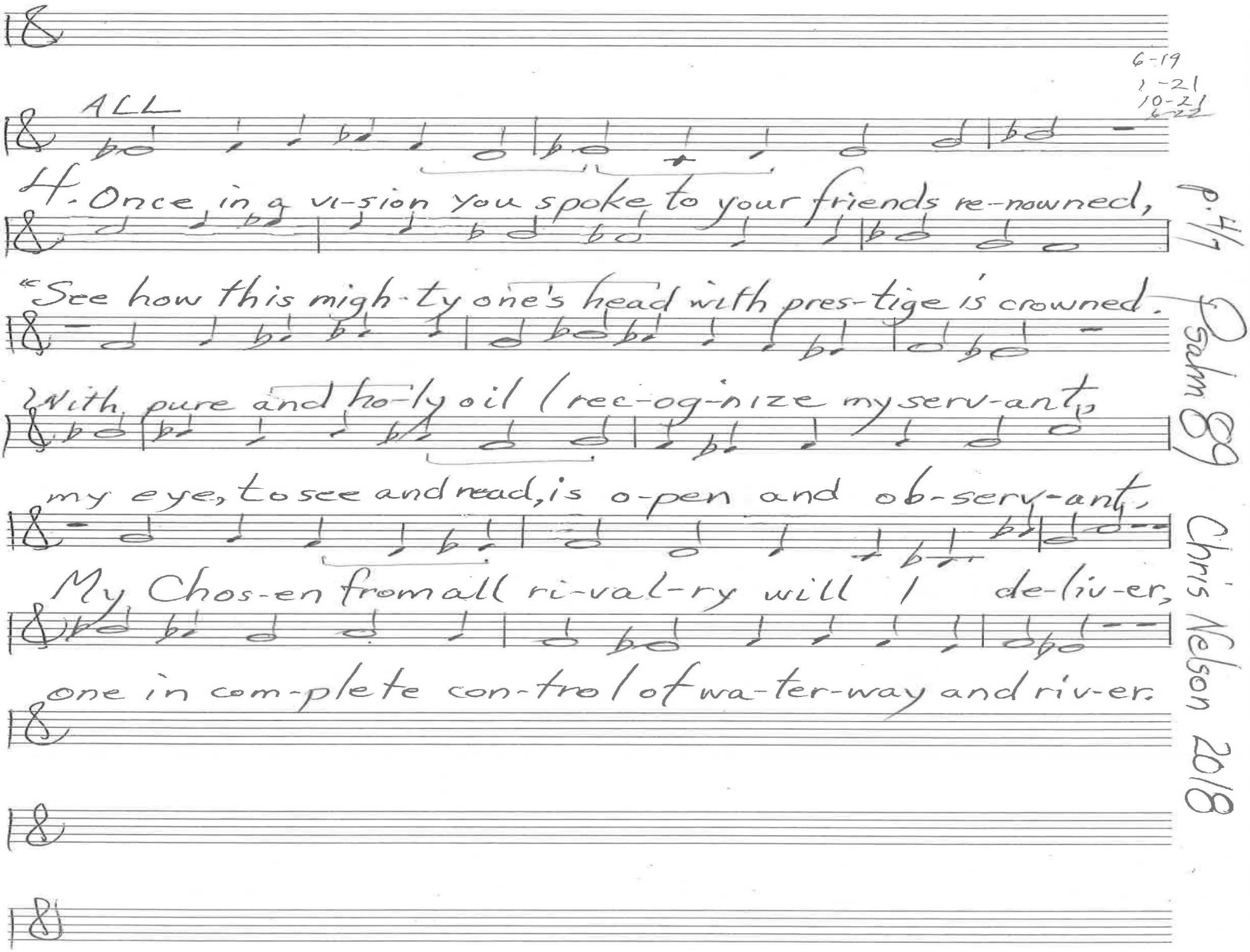
6-19
1-21
10-21
ALL
4. Once in a vi-sion you spoke to your friends re-nowned,
"See how this migh-ty one's head with pres-tige is crowned.
With pure and ho-ly oil I rec-og-nize my serv-ant,
my eye, to see and read, is o-pen and ob-serv-ant,
My Chos-en from all ri-val-ry will I de-liv-er,
one in com-plete con-trol of wa-ter-way and riv-er.
p. 4/7
Psalm 89
Chris Nelson 2018

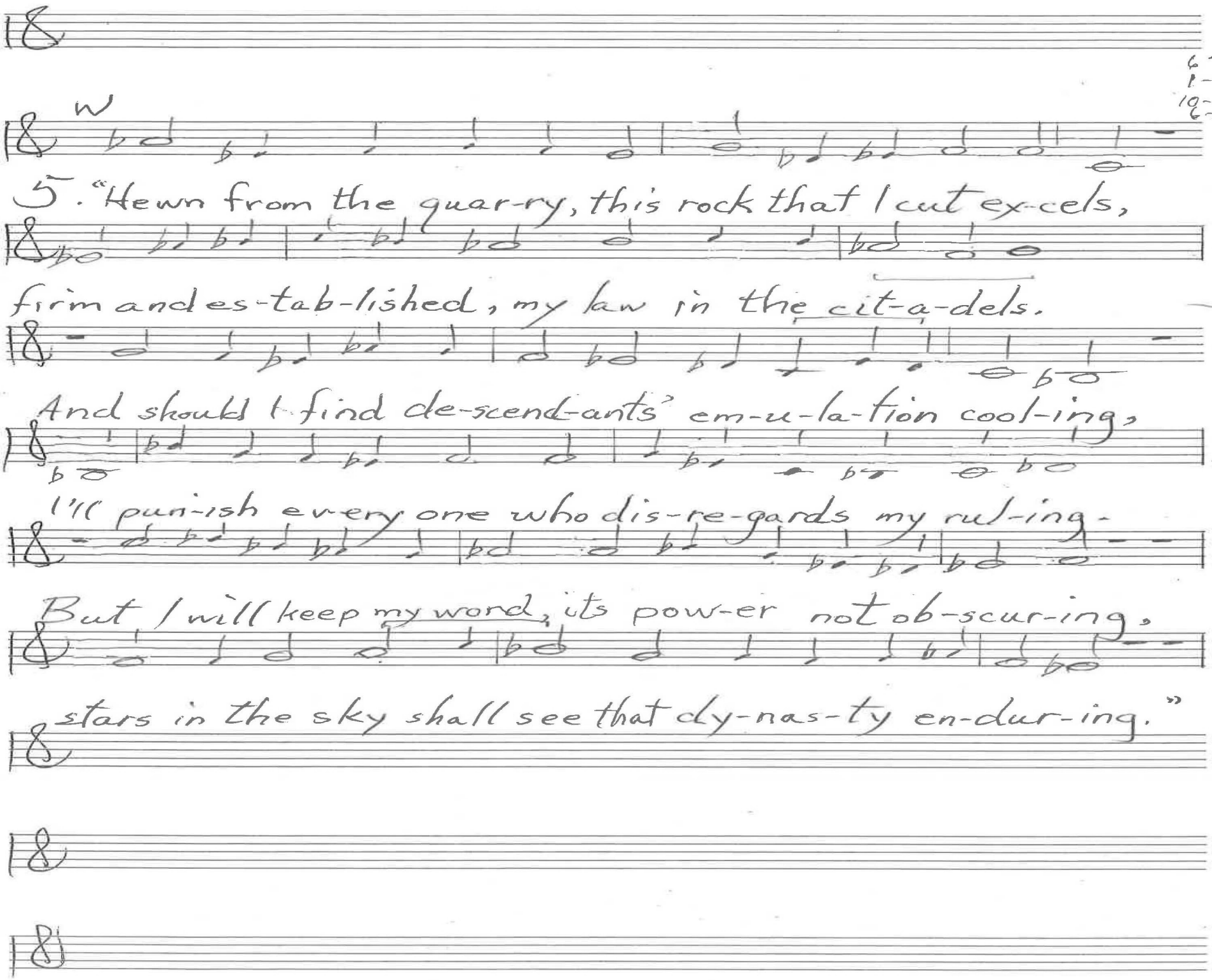
6-19
1-21
10-21
6-22
W
5. "Hewn from the quar-ry, this rock that I cut ex-cels,
firm and es-tab-lished, my law in the cit-a-dels.
And should I find de-scend-ants' em-u-la-tion cool-ing,
I'll pun-ish ev-ery one who dis-re-gards my rul-ing.
But I will keep my word, its pow-er not ob-scur-ing,
stars in the sky shall see that dy-nas-ty en-dur-ing."
p. 5/7
Psalm 89
Chris Nelson 2018

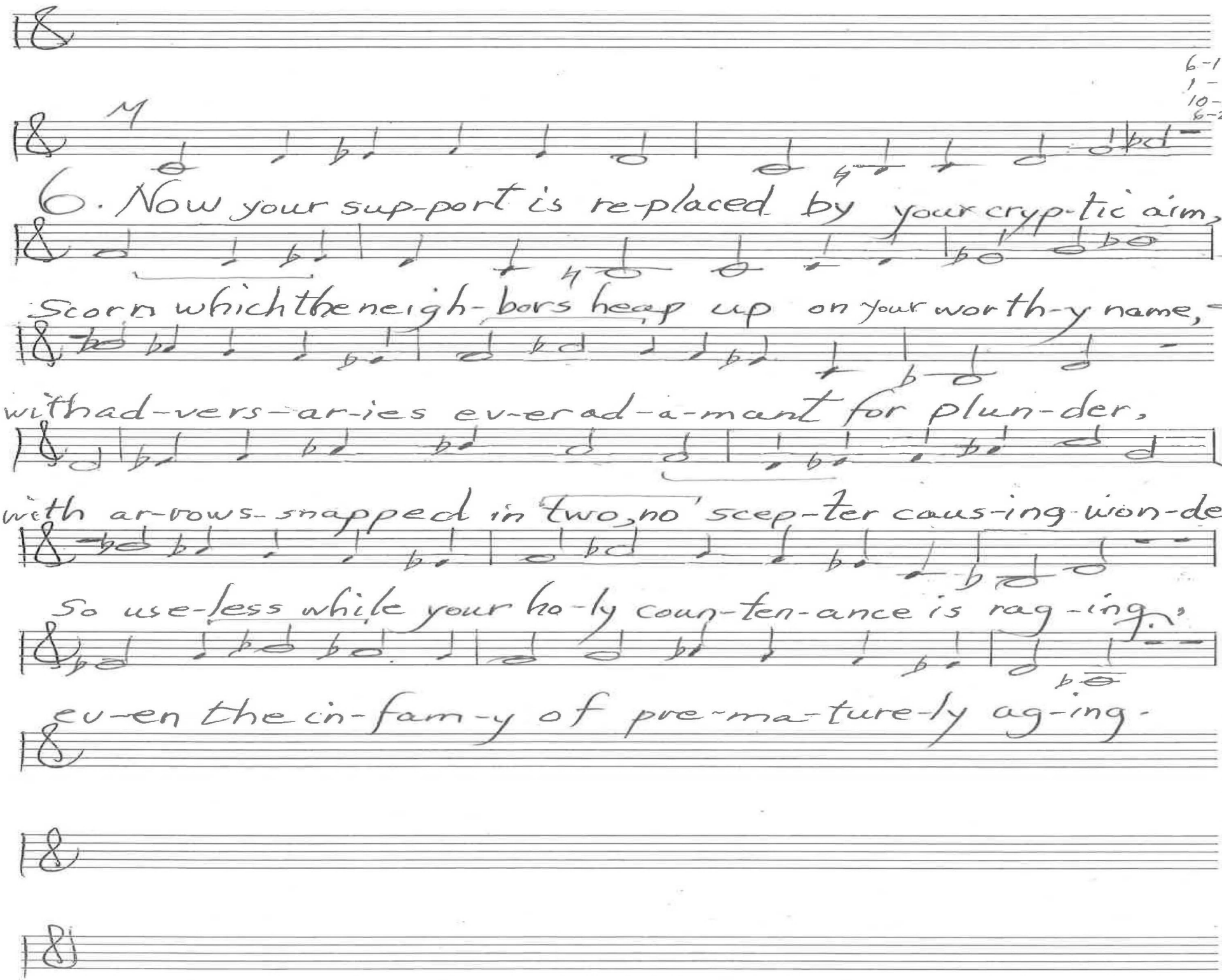
6-19
1-21
10-21
6-22
6. Now your sup-port is re-placed by your cryp-tic aim,
Scorn which the neigh-bors heap up on your wor th-y name,
with ad-vers-ar-ies ev-er ad-a-mant for plun-der,
with ar-rows snapped in two, no scep-ter caus-ing won-der,
So use-less while your ho-ly coun-ten-ance is rag-ing,
ev-en the in-fam-y of pre-ma-ture-ly ag-ing.
Psalm 89 p. 6/7
Chris Nelson 2018

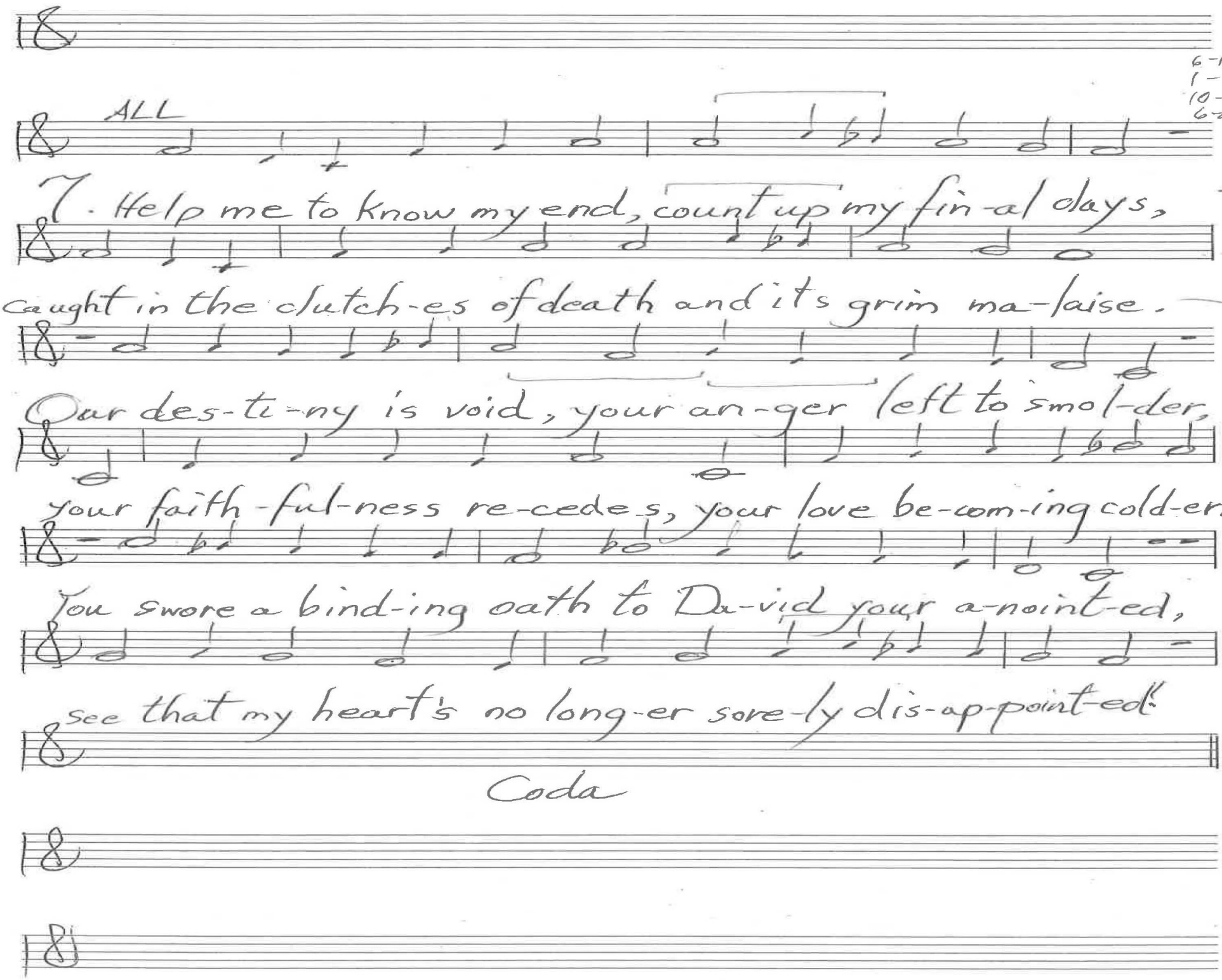

Psalm 89

Chris Nelson 2018

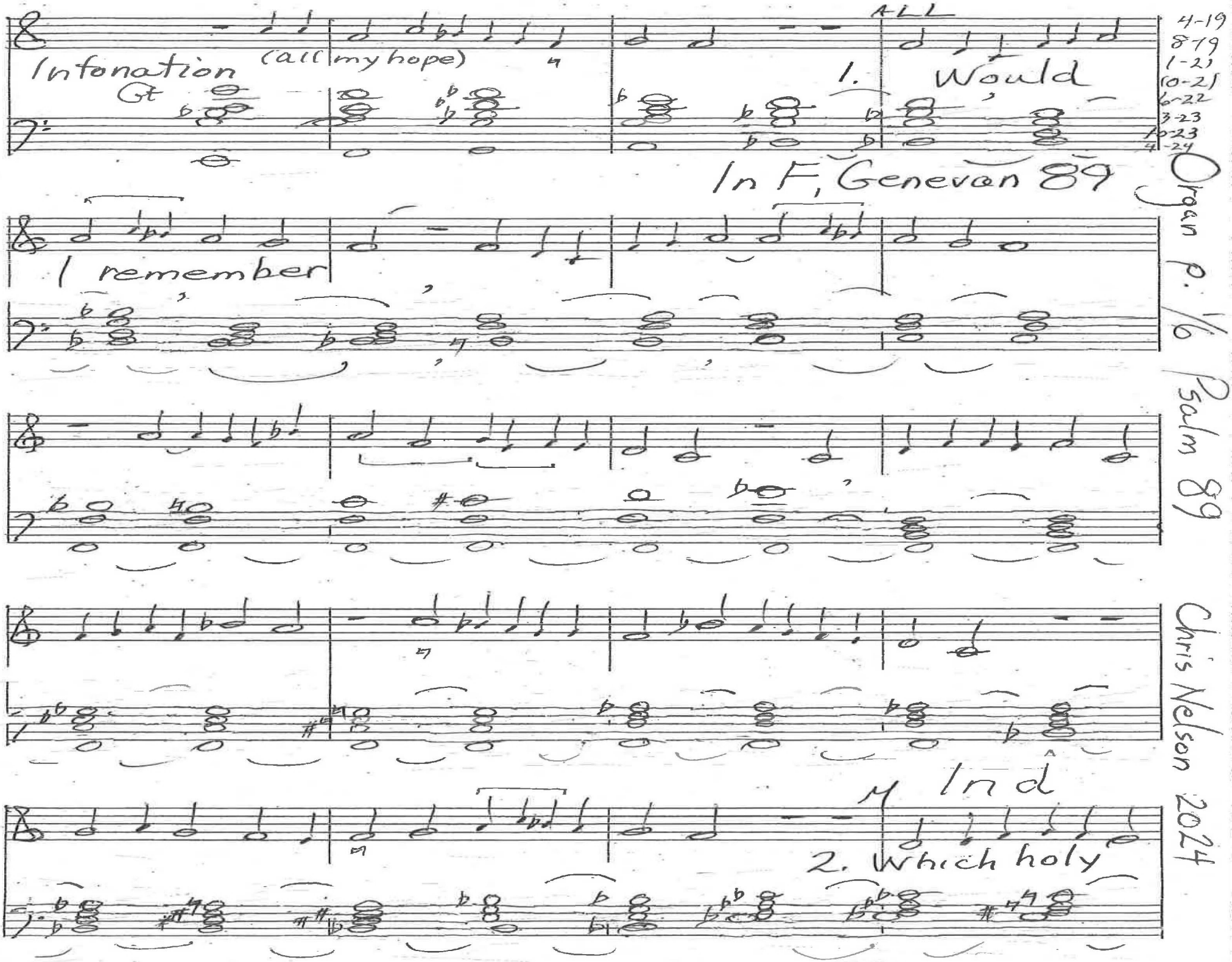
Infonation
(all my hope)
Gt
ALL
1. Would
In F, Genevan 89
I remember
Ind
2. Which holy
4-19
8-19
1-21
10-21
6-22
3-23
10-23
4-24
Organ p. 1/6
Psalm 89
Chris Nelson 2024

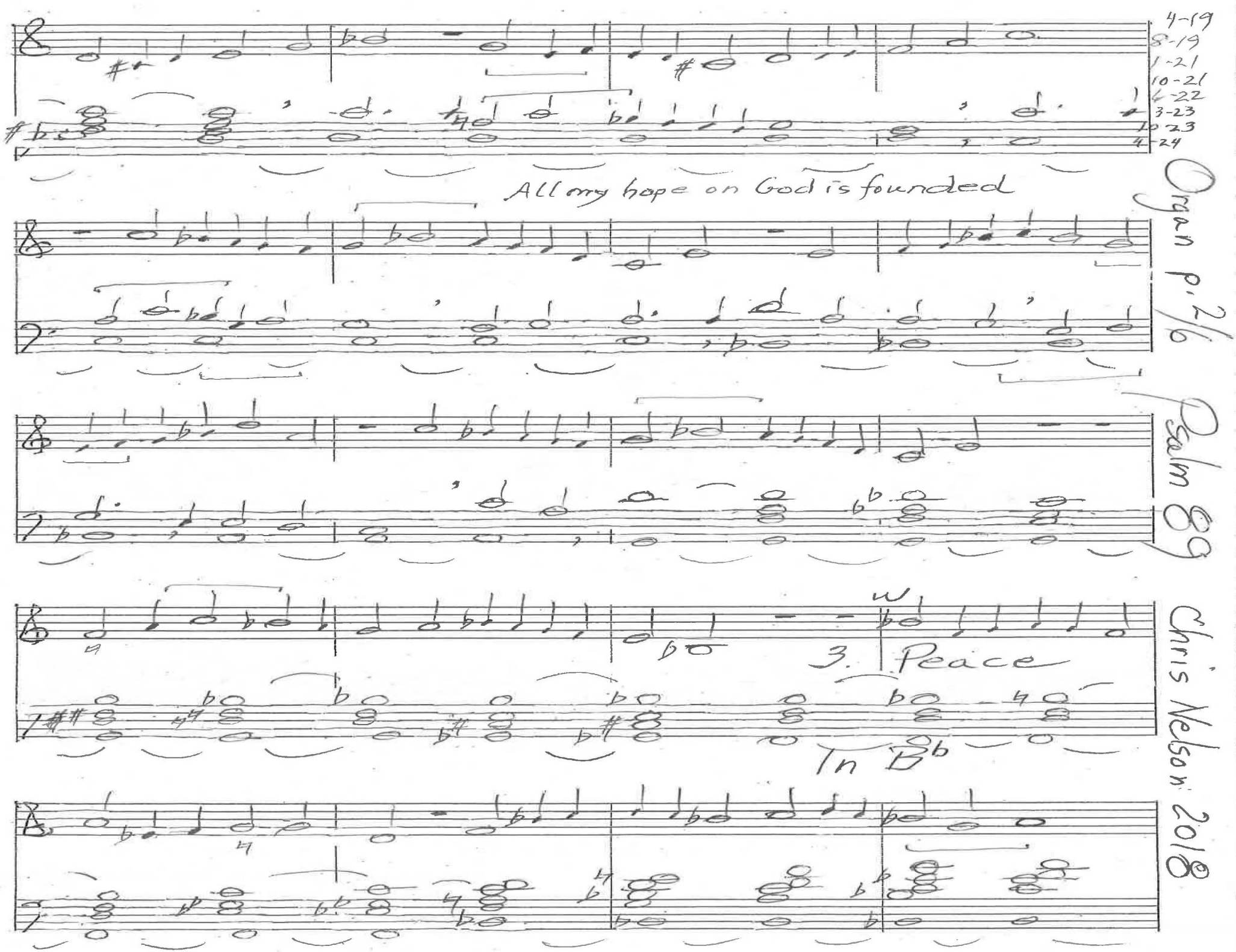
4-19
8-19
1-21
10-21
4-22
3-23
10-23
4-24
All my hope on God is founded
3. Peace
In B♭
Organ p. 2/6
Psalm 89
Chris Nelson 2018

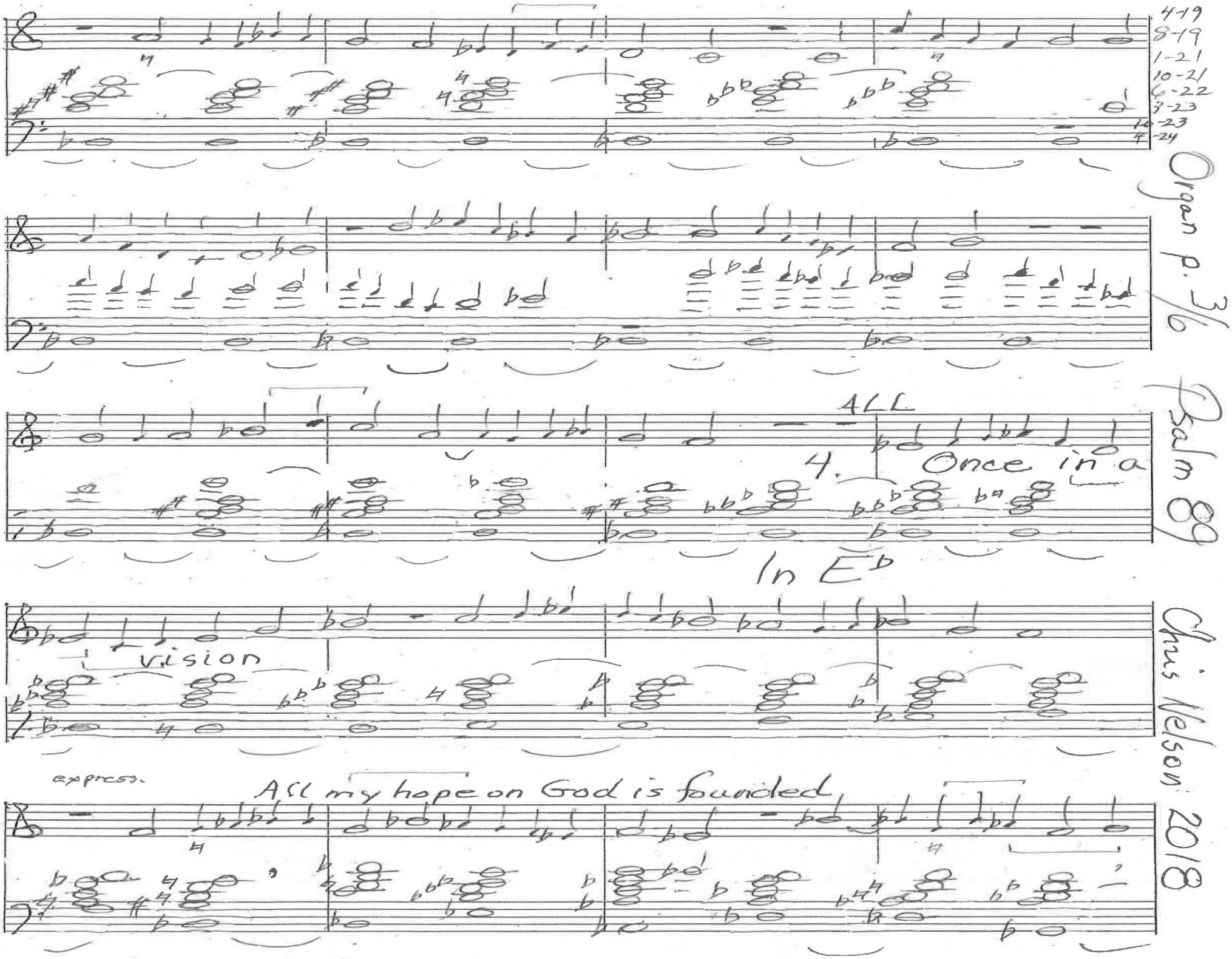
4-19
8-19
1-21
10-21
6-22
3-23
10-23
4-24
Organ p. 36
Psalm 89
ALL
4. Once in a
In Eb
vision
Chris Nelson 2018
express.
All my hope on God is founded

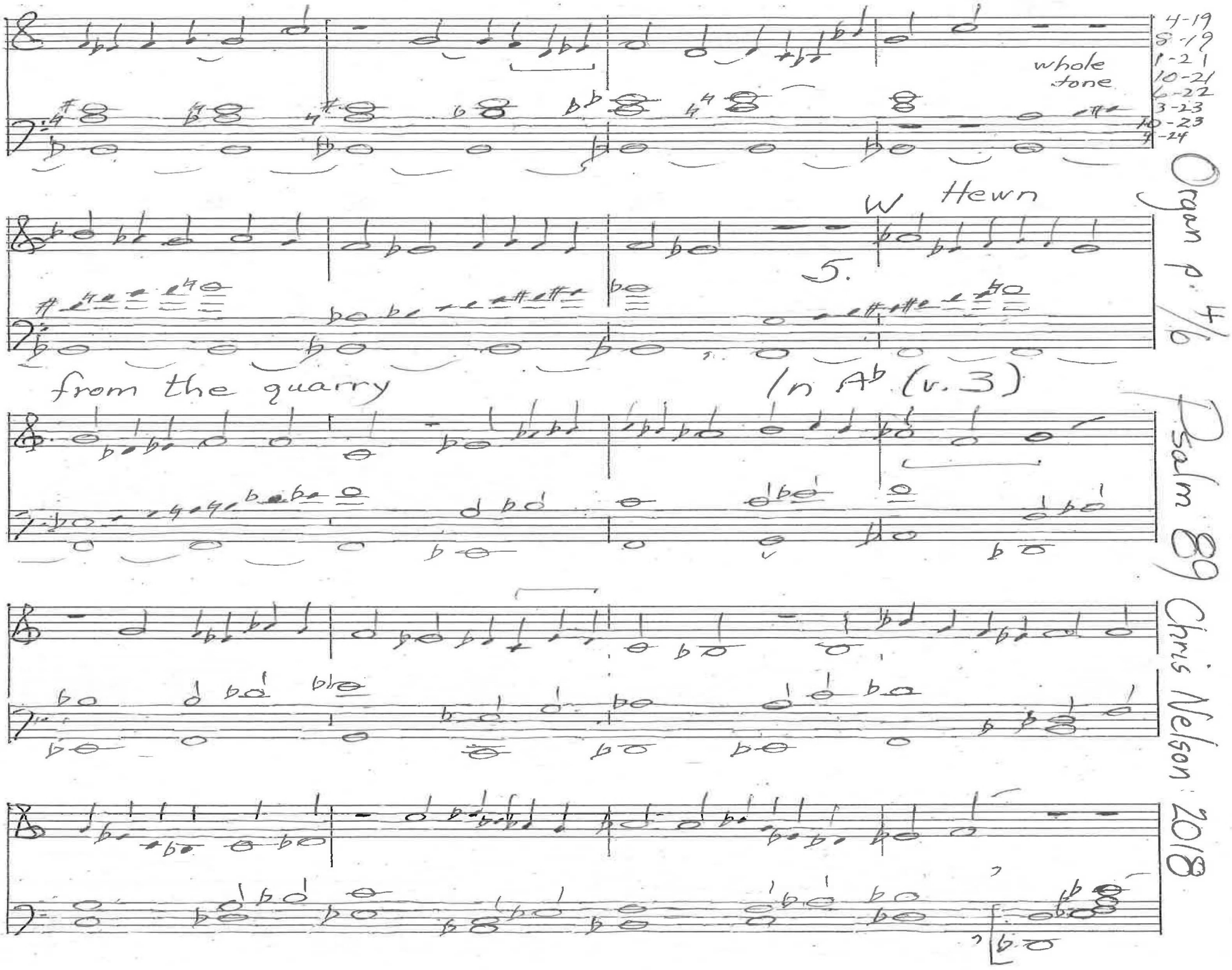
4-19
5-19
1-21
10-21
6-22
3-23
10-23
4-24
whole tone
W Hewn
5.
from the quarry
In Ab (v. 3)
Organ p. 4/6
Psalm 89
Chris Nelson 2018

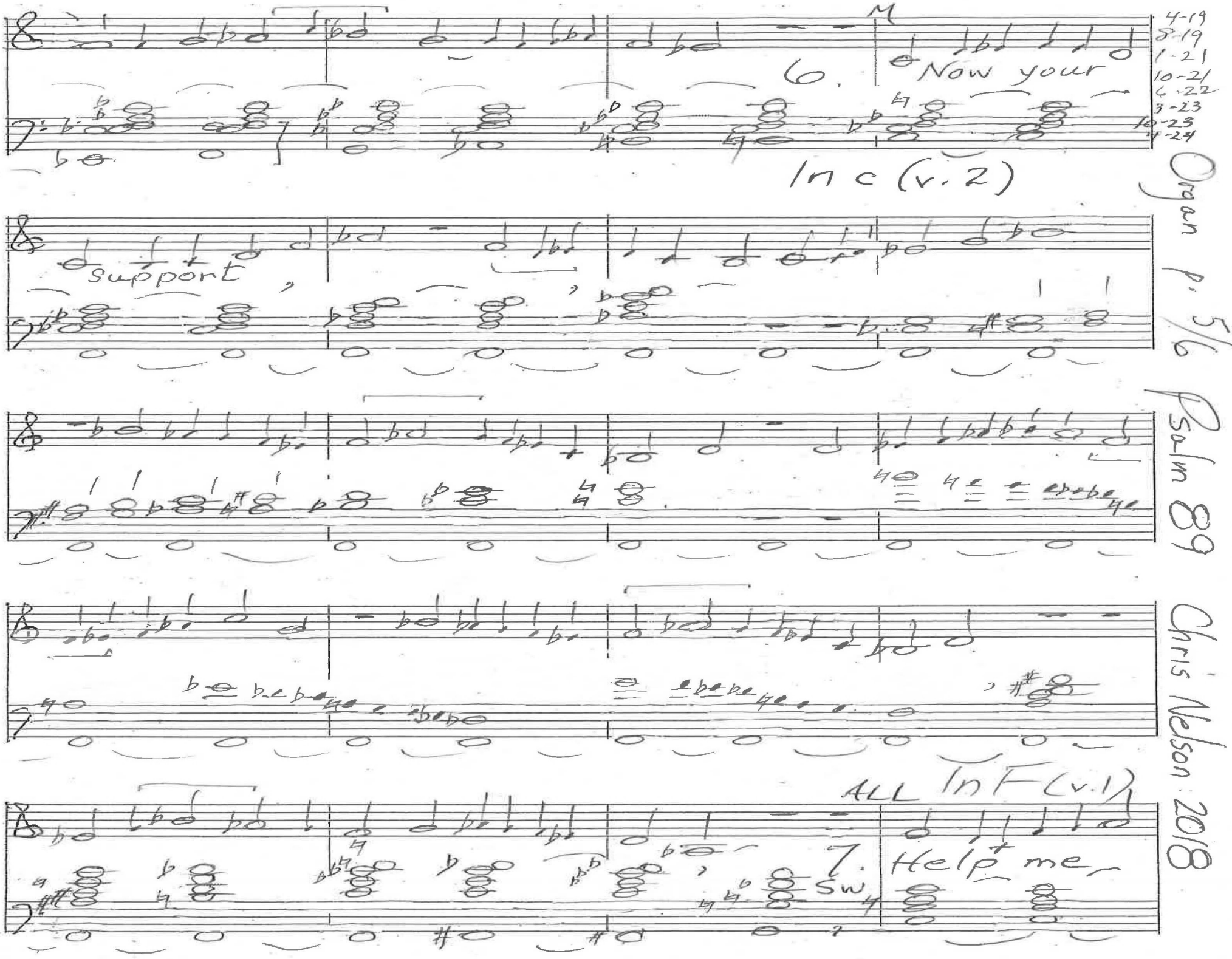
4-19
8-19
1-21
10-21
6-22
3-23
10-23
4-24
6.
Now your
In c (v.2)
support
Organ p. 5/6 Psalm 89
Chris Nelson 2018
ALL In F (v.1)
7.
SW
Help me

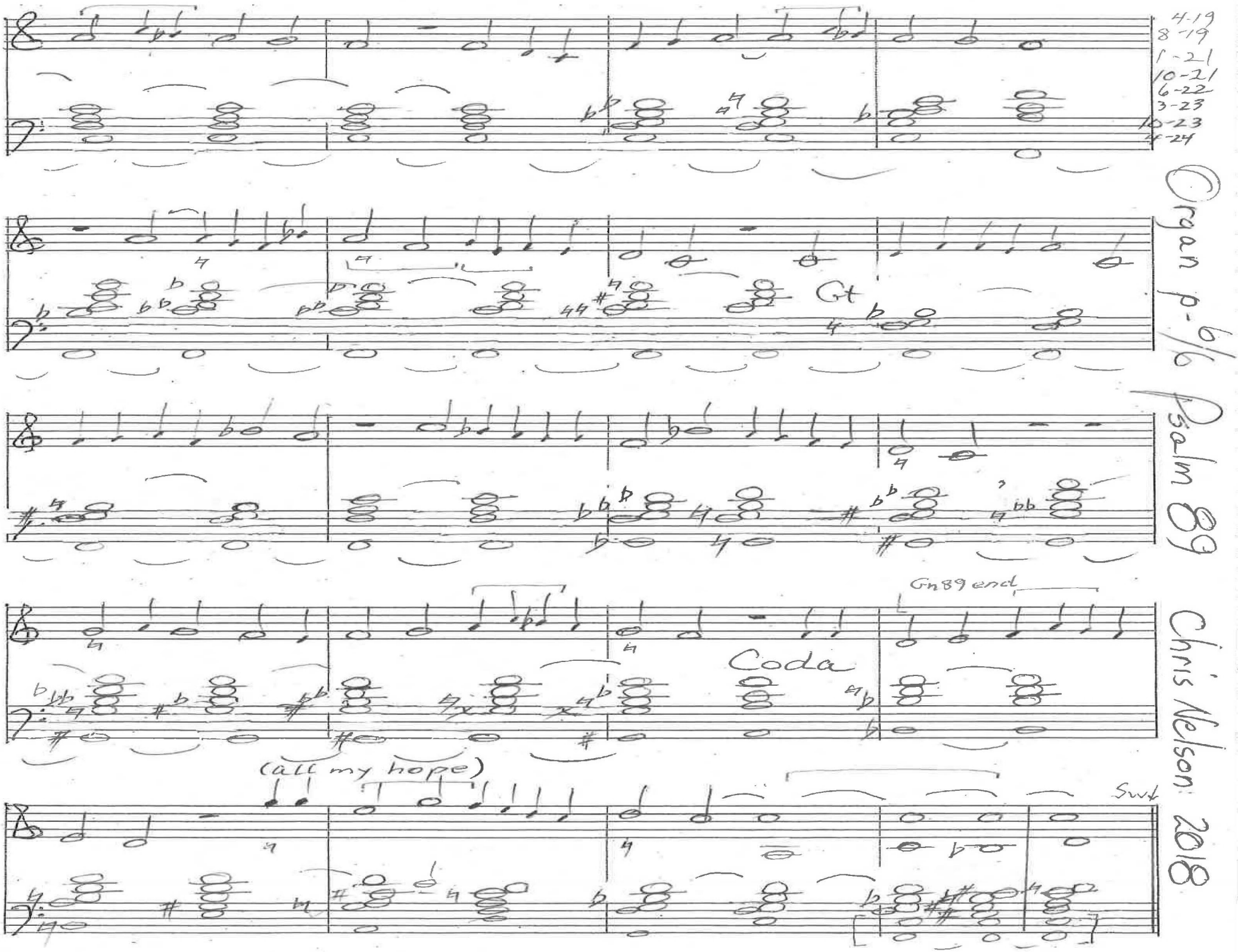
4-19
8-19
1-21
10-21
6-22
3-23
10-23
4-24
Organ p-6
Psalm 89
Chris Nelson 2018
Gt
Gn89 end
Coda
(all my hope)
Swt